



THE CHAMPLIN FOUNDATION

2020 ANNUAL REPORT





Table of Contents

Message From The Champlin Foundation3-4

2020 by the Numbers 5

Areas of Focus at a Glance6-14

 ARTS & CULTURE6

 CONSERVATION & PARKS7

 EDUCATION..... 8

 HEALTHCARE 9

 HISTORIC PRESERVATION..... 10

 LIBRARIES..... 11

 SOCIAL SERVICES.....12

 WELFARE OF ANIMALS13

 YOUTH SERVICES14

COVID Response15

Grant List 16-31

Grant Allocation32

Leadership33

Cover Photos: (Main) *The Empowerment Factory*
(Left to Right): *Providence Animal Rescue League, Nonviolence Institute, Southeast Lighthouse Foundation, What Cheer Flower Farm, Teatro ECAS, Boys & Girls Club of Newport County*



MESSAGE FROM THE CHAMPLIN FOUNDATION

To say that 2020 was a challenging year is perhaps the ultimate understatement. Thousands of Rhode Islanders lost loved ones, unable to hold their hands to say goodbye. Businesses closed and livelihoods were lost, pushing many into economic despair. Students experienced devastating learning loss. Racial inequities were strikingly exposed, as was the profound prejudice and bigotry that centuries of systemic racism have wrought.

But there were also moments of hope, caring, and courage – victories, small and large, in the face of unimaginable challenges.

If 2019 was a year of tradition and transformation, as we wrote in last year's Annual Report, then 2020 was a year of resilience. Time and again, we heard stories of resilience from Rhode Island's remarkable non-profit community. The Foundation distributed \$20 million in 2020, in three different cycles, to 223 organizations, and those charities deployed funds in ways that balanced immediate needs against long-term priorities, providing significant and lasting impact to our communities.

Consider the story of Omar Bah and the Refugee Dream Center. Like so many organizations, our team at Champlin was new to video conferencing. When the pandemic forced us to close our office, we had our doubts that remote site visits could replace the connection and understanding we gathered from in-person tours and conversations. Omar and his Board proved us wrong, making a compelling case (virtually!) and illustrating the importance – and timeliness – of expanding supports for the state's refugee community.

Or the stories of healthcare providers, from the Rhode Island Free Clinic in Providence to WellOne in Pascoag and everywhere in between, working to fight the spread of COVID while simultaneously addressing mental and behavioral health stressors, expanding access to healthcare, and working to close persistent equity gaps in health outcomes.

And stories like those of Southside Cultural Center, Youth in Action, Wilbury Theatre, Frosty Drew Observatory and so many others who found ways to spread joy, build connection, and foster understanding when it was in short supply.

In 2020, perhaps more than ever, these accounts and so many others inspired us.



We want to acknowledge the commitment and flexibility of the Foundation's Distribution Committee. At the end of 2020, R. Kelly Sheridan stepped down as Distribution Committee Chair after three years. Kelly's steady hand and counsel guided the Foundation through its most consequential changes in 20 years, including the search for a new Executive Director, the embrace of new grantmaking technology, the addition of new voices to the Distribution Committee, and our pandemic response. Champlin is now more responsive, more transparent and more diverse thanks to his leadership, and we're so glad to have his continued insight as a member of the Distribution Committee.

We also welcomed two new members to the Distribution Committee: The Honorable Edward C. Clifton, a retired Associate Justice from the Rhode Island Superior Court and a former Distinguished Jurist in Residence faculty member at Roger Williams University School of Law; and Susan Follett Lusi, PhD., the former Superintendent of Providence Public Schools and current President and CEO of Mass Insight.

The Champlin Foundation started with a 12-year-old boy who ran away from home with no money in his pocket. He would go on with his son and grandson to build an impressive enterprise, the S.B. Champlin and Son Company, the success of which our community still benefits from today. They established our proud tradition of quietly and steadfastly helping those who do good do more. If this year has taught us anything, it's that Rhode Island's non-profit community does tremendous good – immeasurable good – even during the most difficult circumstances. We know they will continue to do more, inspire more, and serve more. And as we look forward to 2021 – what we hope will be a year of renewal – we will continue to proudly stand by their side.

Edward B. Wetherill
Chair

Nina Stack
Executive Director

2020 by the Numbers

Total funding distributed in 2020: **\$20 million**

\$1.6 million in funding for COVID-19 response

\$18 million in traditional capital grants

\$426K in camperships

Total funding distributed to date: **\$625+ million**

Total number of grants: Capital (188) • Camperships (21)
• COVID-related (70) • First-time grantees (25)



Community Prep



Lucy's Hearth



UCAP

Arts & Culture

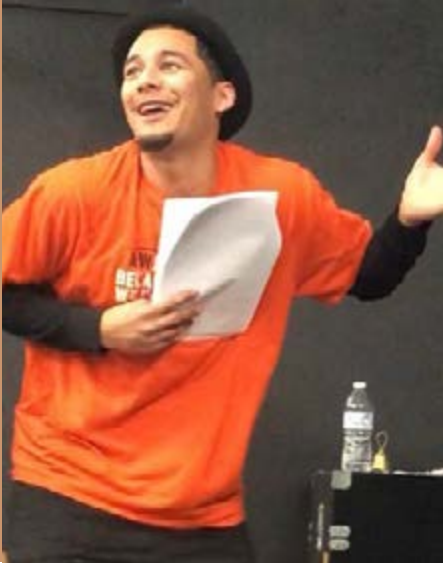
*Teatro ECAS**The Steel Yard**Ocean State Pops Orchestra*

The COVID-19 pandemic was devastating for many arts organizations. Performances were cancelled, theaters shuttered, and galleries left dark. But like the talented artists they work with, these organizations are nimble and creative, and found new ways to entertain and inspire audiences, like **The Wilbury Theatre Group's** efforts to bring performances outdoors.

At a time when we were forced to maintain our distance physically, many organizations in this category identified opportunities to strengthen our connections to one another. **Stages of Freedom** is building community by creating programming about Black life and culture, and the **Southside Cultural Center of Rhode Island** is enhancing its performance and meeting spaces for multicultural groups. Both are first-time grantees and join a group of 25 first-time funded organizations across all areas of focus from North Smithfield to North Kingstown. As our state begins the hard work of recovering and rebuilding from COVID, arts and cultural organizations will be an essential contributor to our ability to process our losses while at the same time being a source of joy, connection, and comfort.

Conservation & Parks

*Save the Bay**Rhode Island Farm Incubator**Aquidneck Land Trust*

The **Rhode Island Zoological Society** has been a beneficiary of Champlin support since 1966, and our 54-year relationship continues to bring a love of wild animals and an understanding of conservation to Rhode Island children and families. At the same time, South Providence based conservation organization **Southside Community Land Trust** will support local farmers and simultaneously help to eliminate food deserts by making fresh food available from its new Farm to Market Center.

The Nature Conservancy, The Newport Tree Conservancy, and Aquidneck Land Trust will each improve outdoor spaces. **The Nature Conservancy** will launch a robust tree planting program in urban neighborhoods in partnership with the City of Providence. **The Newport Tree Conservancy** will care for trees in the City's North End, and in Middletown, the **Aquidneck Land Trust** will enhance community usage at Spruce Acres Farm with a public pavilion.

Education



*Frosty Drew Observatory
and Nature Center*



College Unbound



DownCity Design

Education is the great equalizer – it opens opportunities and fosters the conditions by which students of all ages can succeed. Champlin grantees in this category, both established and first-time funding recipients, share as part of their critical missions a desire to create opportunity for personal, professional, and economic growth.

College Unbound, for example, will use Champlin funds to invest in technology and create mobile classrooms that engage and empower adult learners. **DownCity Design** will make improvements to their new headquarters, providing a space for learning and connection for K-12 students – the next generation of problem-solvers and leaders in our communities. And at the other end of the state, at the **Frosty Drew Observatory** in Charlestown, a replacement telescope has been described by the team there as a “once-in-a-lifetime” investment into their noble work of building greater understanding for and appreciation of the natural world.

Healthcare



HopeHealth Hospice & Palliative Care



South County Health



Newport Mental Health

The COVID-19 pandemic presented our state with the most significant public health crisis in a century, and healthcare professionals in our hospitals, community health centers, and behavioral health organizations met the crisis head on. More than 20 percent of Champlin funding went to healthcare in 2020, including to frontline organizations serving vulnerable, at-risk populations.

Champlin's grants cover everything from groundbreaking Alzheimer's research at **Butler Hospital** to pediatric mental health services at **Bradley Hospital**. Champlin made investments this year in improving telehealth infrastructure, and continues to invest in community-based services, like the critical work being done at **Thundermist** with its new dental clinic in West Warwick and **Newport Mental Health's** expanding office space.

Historic Preservation

*Pettaquamscutt Historical Society**Smith's Castle**Rhode Island Historical Society*

Statewide, Champlin helps preserve some of the state's most iconic, historic, and culturally significant structures. Landmarks like **Trinity Church** in Newport and the nearby **Fort Adams**, and the First Baptist Church in America – the **Charitable Baptist Society** in Providence. In considering requests in this competitive category, we looked not only at the historical and architectural importance of the building, but also how these organizations reach out to serve the broader community.

We were also pleased to support essential safety upgrades for the **Mount Hope Trust** in Bristol and support Block Island's **Southeast Lighthouse**, a first-time grantee and a Rhode Island treasure. Both sites are registered as national historic landmarks.

Libraries



Providence Public Library



Pascoag Public Library

Library patrons in communities around the state will find more welcoming, modern, and creative spaces as leaders look to make exciting, 21st century improvements. Despite many libraries facing widespread, long-term closures due to the pandemic – closures that coincided with our application period – public libraries submitted innovative and user-centered proposals.

The two largest library grant recipients this year were the **Jamestown Philomenian Library**, which is in the process of completely reimagining its facility, and the **Memorial & Library Association** in Westerly for much-needed HVAC upgrades. At **Providence Public Library**, this year's award brings the Foundation's 3-year investment total to \$1.5 million, and at **Pawtucket Public Library**, grant funds will be used to help bring to fruition their vision for a dedicated teen space.

Social Services



*Dr. Martin Luther King Jr.
Community Center*



Refugee Dream Center



Higher Ground International

Champlin funded 44 social service organizations, addressing pressing needs from food insecurity and homelessness to violence against women. This group includes eight first-time grantees, such as the **Refugee Dream Center**, which is making renovations to its new offices to better connect with and serve refugees statewide. Another first-time recipient, **We Share Hope**, is adding new refrigeration, allowing them to continue to deliver food throughout a network of non-profits and offer food and other necessities at its Hope Market, open to under-resourced communities.

Grants to the **Dr. Martin Luther King Jr Community Center in Newport** and **Crossroads Rhode Island** will allow for capital improvements to their respective headquarters that support their mission-driven work to fight hunger, improve health, and expand access to affordable housing.

Welfare of Animals



Providence Animal Rescue League



The Heart of RI Animal Rescue League

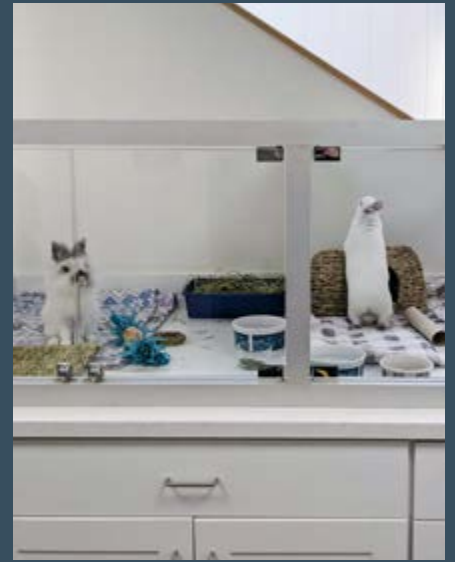

Potter League

The three grantees in this category are tireless champions for animals, providing expert care for the rescues and advocating for meaningful policies to protect animals of all breeds and sizes. Each serves a large footprint, demonstrating significant impact across geographies and species. And at a time when many families are facing economic insecurity, the medical care needed for a pet can be a challenge.

Heart of Rhode Island Animal Rescue League continues to build out its new facility in Cranston to help meet these needs. Also prioritizing the health, safety, and long-term placement of animals is the **Providence Animal Rescue League**, as well as the **Potter League for Animals**, which is expanding its services with the acquisition of the Rhode Island Companion Alliance, a past recipient of Champlin funds.

Youth Services



Boys & Girls Club of Providence



Mother of Hope Camp



Smithfield YMCA

Young people across Rhode Island are facing increased anxiety, decreased access to education and support, and the same isolation that has proved challenging for Rhode Islanders of all ages. Our state has an incredible community of non-profit organizations deeply committed to tackling those challenges and putting kids first.

Over the course of more than 70 years, **Mother of Hope Camp** has provided hands-on learning and camaraderie in nature for thousands of children. And though many camps were forced to close last summer, Mother of Hope and the others we support found ways to provide traditional outdoor, multidisciplinary camp experiences. At **Youth In Action**, more than 200 young people are served each week in a supportive and inclusive setting where they can share their perspectives, enhance their leadership skills, and ultimately drive change in their communities.

COVID Response



Shelter Thermometers



Progreso Latino



Boys & Girls Club of Providence

The non-profit community met the immediate challenge of the pandemic head on, while continuing to fight for the causes that fuel their individual and collective missions.

Their resilience and strength are an inspiration, and The Champlin Foundation sought to help lighten the heavy loads they carry with additional support outside of our traditional grants cycle.

In March 2020, Champlin announced a \$1.6 million, multi-faceted approach to support the state's response to the COVID-19 pandemic, starting with a \$600,000 commitment to five non-profit hospitals to acquire testing and diagnostic machines to dramatically increase the number of COVID tests that could be completed daily. Another \$13,000 went to purchase thermal scan thermometers for homeless shelters.

We heard consistently from non-profit leaders across sectors that sudden and unexpected loss of revenue – from childcare tuition, program fees, ticket sales, and more – was devastating to their organizations. While many charities were eligible for emergency grants through collaborative funds, many longtime Champlin grantees were not. With that in mind, another **\$1 million was allocated to an emergency Capital Liquidity Fund** to offer some assistance to those unable to access other sources to help respond to the crisis.

We also recognized that, in many instances, flexibility and understanding was needed most. By extending the deadlines for grant applications and allowing some flexibility in repurposing previous grants, our grantees were better able to respond to the challenge that they faced and free up tens of thousands of dollars in the process. Additionally, grantees seemed to adapt well and appreciate the new online application – a critical streamlining improvement at a time when many organizations were overburdened and short-staffed.

Our state's non-profits have been called upon, time and again, to be nimble and creative. We worked hard to do the same this year. But at the end of the day – at the end of a year that we will not soon forget – it is *their* leadership and resilience that led by example.



COVID Response

Adoption Rhode Island\$5,000
PROVIDENCE

Amos House..... \$20,000
PROVIDENCE

AS220 \$12,000
PROVIDENCE

Big Brothers Big Sisters
of Rhode Island..... \$30,000
CRANSTON

Blackstone River Theatre\$5,000
CUMBERLAND

Blackstone Valley
Boys & Girls Club \$10,000
BLACKSTONE

Boys & Girls Club
of East Providence..... \$20,000
EAST PROVIDENCE

Boys & Girls Clubs
of Newport County..... \$20,000
NEWPORT

Boys & Girls Club of Pawtucket \$20,000
PAWTUCKET

Boys & Girls Clubs of Providence \$25,000
PROVIDENCE

Children's Friend & Service \$10,000
PROVIDENCE

70 Grants

Common Fence Point
Improvement Association..... \$10,000
PORTSMOUTH

Community Boating Center \$18,000
PROVIDENCE

Community Care Alliance \$15,000
WOONSOCKET

Comprehensive Community
Action Program \$20,000
CRANSTON

Contemporary Theater Company\$5,000
WAKEFIELD

Crossroads Rhode Island \$20,000
PROVIDENCE

Dorcas International Institute
of Rhode Island, Inc.....\$5,000
PROVIDENCE

East Bay Community
Action Program \$20,000
EAST PROVIDENCE

Everett Company Stage School.....\$5,000
PROVIDENCE

Family Service of Rhode Island..... \$20,000
PROVIDENCE

Federal Hill House Association \$15,000
PROVIDENCE

2020 ANNUAL REPORT



Flickers Arts Collaborative.....\$5,000 NEWPORT	New Urban Arts \$10,000 PROVIDENCE
Foster Forward..... \$15,000 EAST PROVIDENCE	Oasis International.....\$5,000 PROVIDENCE
Girl Scouts of Southeastern New England \$30,000 WARWICK	Ocean Community YMCA..... \$12,000 WESTERLY
Greenwich Odeum\$5,000 EAST GREENWICH	PACE Organization of Rhode Island \$25,000 PROVIDENCE
Jonnycake Center of Peace Dale \$17,000 PEACE DALE	Pawtucket Soup Kitchen \$15,000 PAWTUCKET
Jonnycake Center of Westerly \$17,000 WESTERLY	Phoenix Houses of New England, Inc.\$5,000 PROVIDENCE
Kent Hospital \$100,000 WARWICK	Preservation Society of Newport County..... \$23,000 NEWPORT
Landmark Medical Center \$50,000 WOONSOCKET	Progreso Latino \$15,000 CENTRAL FALLS
Lucy's Hearth..... \$15,000 MIDDLETOWN	Providence Children's Museum\$5,000 PROVIDENCE
Meals on Wheels of Rhode Island \$20,000 PROVIDENCE	Rhode Island Blood Center.....\$5,000 PROVIDENCE
Narragansett Council Boy Scouts of America \$30,000 EAST PROVIDENCE	Rhode Island Hospital \$200,000 PROVIDENCE
Newport County YMCA \$28,000 MIDDLETOWN	Rhode Island Legal Services \$15,000 PROVIDENCE
Newport Mental Health\$5,000 MIDDLETOWN	

2020 ANNUAL REPORT



Rhode Island Philharmonic
Orchestra & Music School \$30,000

EAST PROVIDENCE

Rhode Island School of Design.....\$5,000

PROVIDENCE

Rhode Island Watercolor Society\$3,000

PAWTUCKET

Rhode Island Zoological Society..... \$50,000

PROVIDENCE

Ronald McDonald House
Charities of New England\$5,000

PROVIDENCE

Sojourner House..... \$20,000

PROVIDENCE

South County Art Association\$5,000

KINGSTON

South County Health \$100,000

WAKEFIELD

South County Museum..... \$12,000

NARRAGANSETT

Special Olympics Rhode Island\$5,000

SMITHFIELD

St. Mary's Home for Children..... \$15,000

NORTH PROVIDENCE

The Salvation Army
of Rhode Island \$28,000

PROVIDENCE

The Steel Yard..... \$12,000

PROVIDENCE

Tomaquag Indian
Memorial Museum\$5,000

EXETER

Trinity Repertory Company..... \$30,000

PROVIDENCE

United Way of Rhode Island, Inc..... \$13,000

PROVIDENCE

WaterFire Providence..... \$30,000

PROVIDENCE

Westerly Area Rest Meals \$15,000

WESTERLY

Westerly Hospital Foundation \$50,000

WESTERLY

Women & Infants Hospital \$100,000

PROVIDENCE

YMCA of Greater Providence \$28,000

PROVIDENCE

YWCA Rhode Island..... \$28,000

WOONSOCKET

YMCA of Smithfield \$30,000

SMITHFIELD



Arts & Culture

24 Grants

\$1,268,877

Adopt A Doctor
(Stages of Freedom) \$20,400

PROVIDENCE

Purchase of Gallery Displays and Storage

Blackstone River Theatre \$28,288

CUMBERLAND

Upgrades to Public Bathrooms

International House
of Rhode Island, Inc \$24,859

PROVIDENCE

Completion of ADA Bathroom

Island Moving Company \$21,000

NEWPORT

Purchase of a Portable Dance Floor

New Urban Arts \$90,000

PROVIDENCE

Studio Expansion and Office Annexation

Newport Art Museum
& Art Association \$38,000

NEWPORT

Gallery Entrance Portico and Skylight Replacement

Newport Music Festival \$25,352

MIDDLETOWN

Acoustic Shell and Sound System

Ocean State Pops Orchestra \$7,258

PROVIDENCE

Two Timpani and Associated Gauges

Providence Performing
Arts Center \$120,000

PROVIDENCE

Fire Escape Enclosure

Renaissance City Theatre \$39,450

WESTERLY

Exterior Repairs/Renovations

Rhode Island Civic
Chorale & Orchestra \$9,086

CRANSTON

Purchase of Staging for Choral Performance

Rhode Island Philharmonic
Orchestra & Music School \$200,000

EAST PROVIDENCE

Equipment to Enable Streaming and Archives at The VETS

South County Museum \$13,377

NARRAGANSETT

Exterior Painting & Repairs to Caretaker's Farmhouse

Southside Cultural Center
of Rhode Island \$53,000

PROVIDENCE

Installation of HVAC System; Improvements to
Performance and Meeting Spaces

Stadium Theatre
Performing Arts Centre \$99,465

WOONSOCKET

Complete Annex Dressing Room Project

2020 ANNUAL REPORT



Teatro ECAS..... \$17,175

PROVIDENCE

Front Door Replacement for ADA Compliance

The Wilbury Theatre Group \$47,715

PROVIDENCE

Mobile Stage & Vehicle Purchase

The Collaborative \$3,000

WARREN

Purchase of Technology Equipment

Trinity Repertory Company..... \$150,000

PROVIDENCE

Intern House Debt Reduction

The Players..... \$100,000

PROVIDENCE

Roof Replacement

Veterans Memorial

Auditorium Foundation \$75,000

PROVIDENCE

Improvements to The VETS Green Room & Chorus Room

The Sandra Feinstein

Gamm Theatre..... \$49,902

WARWICK

Lighting, Sound and General Production Equipment

Wickford Art Association \$11,550

NORTH KINGSTOWN

Gallery Wall Renovations

The Steel Yard..... \$25,000

PROVIDENCE

ADA Upgrades for Full Community Access

Conservation & Parks

9 Grants

\$1,119,784

Aquidneck Land Trust..... \$22,869

MIDDLETOWN

Public Pavilion at Spruce Acres Farm

Rhode Island Farm Incubator \$16,280

NORTH KINGSTOWN

Purchase Two High Tunnels

Hope Associates, Inc. \$165,000

HOPE

Toward the Purchase of Conservation Land

Rhode Island Zoological Society \$512,050.00

PROVIDENCE

Comprehensive Infrastructure Improvements

Newport Tree Conservancy \$46,231

NEWPORT

Truck and Trailer Sprayer Purchase

Save The Bay \$57,354

PROVIDENCE

Rebuild and Equipment Replacement for the Vessel
Alletta Morris

2020 ANNUAL REPORT



Southside Community Land Trust..... \$150,000

PROVIDENCE

Buildout of New Farm to Market Center

The Nature Conservancy..... \$50,000

PROVIDENCE

Implementation/Planting of Pilot PVD Tree Plan Location

The Nature Conservancy..... \$100,000

PROVIDENCE

Stewardship of Flagship Preserves: King, Carter and Tillinghast

Education

25 Grants

\$2,802,104

Block Island School..... \$16,340

BLOCK ISLAND

Towards the Costs to Create a Makerspace

College Unbound..... \$15,120

PROVIDENCE

Equipment for 6 Mobile Classrooms

Brown University \$525,000

PROVIDENCE

Supporting Champlin Scholars and the Champlin Memorial Stamp Collection

Community College of Rhode Island Foundation \$176,789

LINCOLN

Renovate and Equip 2 Active Learning Classrooms at the Knight Campus

Bryant University \$25,000

SMITHFIELD

Laboratory Equipment for Undergraduate Science Programs

Community Preparatory School..... \$75,000

PROVIDENCE

Towards the Purchase of Property for Future Campus Expansion

Children's Dyslexia Center of Rhode Island \$2,000.00

CRANSTON

Technology

DownCity Design \$149,416

PROVIDENCE

Renovations to New Building/Headquarters

College Crusade of Rhode Island..... \$45,000

PROVIDENCE

Towards the Build of the CRM Platform Event Management Module

Exeter-West Greenwich Junior High School \$10,529

WEST GREENWICH

Google Expeditions Virtual Reality Kits

2020 ANNUAL REPORT



Frosty Drew Nature Center
and Observatory..... \$107,541

CHARLESTOWN

Primary Observatory Telescope Replacement

International Yacht
Restoration School \$75,000

NEWPORT

Restoration Hall Window Replacement

Johnson & Wales University \$75,000

PROVIDENCE

Towards Creating the New Cyber Defense and
Operations Lab

New England Institute
of Technology..... \$124,639

EAST GREENWICH

Technology and Equipment to Support Hands on
Learning

Nowell Leadership Academy \$50,000

PROVIDENCE

Building Improvements to Rear Entrance, Maternal
Wellness Center, and Classroom Labs

Rhode Island Bar Foundation \$25,000

CRANSTON

Thomas F. Black Jr. Memorial Scholarship Program

Rhode Island College
Foundation..... \$342,000

PROVIDENCE

Technology and Equipment to Enhance Remote
Instruction and Small Group Instruction

Roger Williams University..... \$30,303

BRISTOL

Mobile Computer Lab for Justice Analytics Training

Saint Raphael Academy \$50,490

PAWTUCKET

Upgrade Arts Technology Lab

Sophia Academy \$74,877

PROVIDENCE

Technology to Support Remote Learning for Students,
Faculty and Administration

The Empowerment Factory..... \$22,968

PAWTUCKET

Technology and Equipment to Enhance Program Delivery

The San Miguel School..... \$200,000

PROVIDENCE

New Roof

The University of Rhode Island
Foundation & Alumni Engagement \$500,000

KINGSTON

Support of Anywhere/Anytime Engineering Technology;
Robotic Equipment; and Tissue Engineering

Urban Collaborative \$76,800

PROVIDENCE

Restroom Renovation

Year Up, Inc. \$7,292

PROVIDENCE

Elevator Security and Classroom Tables



Healthcare

19 Grants

\$3,899,306

Butler Hospital \$508,947
PROVIDENCE
 Expansion of the Memory/Aging Infusion Center

CODAC Behavioral Healthcare..... \$225,000
CRANSTON
 Medical Mobile Unit

Emma Pendleton
 Bradley Hospital..... \$943,368
RIVERSIDE
 Renovation to Expand Pediatric Hospital

Hope Hospice & Palliative Care..... \$270,000
PROVIDENCE
 Elevator Upgrades

Kent Hospital \$309,437
WARWICK
 Renovations to Expand Acute Care for Elders Unit

Newport Mental Health \$18,800
MIDDLETOWN
 HVAC Unit and Air Purifiers

PACE Organization of
 Rhode Island \$275,000
PROVIDENCE
 Buildout of Kitchen

Phoenix Houses of
 New England, Inc \$39,500
PROVIDENCE
 Reconfiguration and Expansion of Treatment Areas

Rhode Island Blood Center..... \$150,000
PROVIDENCE
 Mobile Donor Coach Purchase

Rhode Island Free Clinic \$42,915.00
PROVIDENCE
 Clinical and Televisit Equipment, Install Air Filtration System, Update Furnishings

Saint Antoine Residence..... \$73,698.00
NORTH SMITHFIELD
 Replacement of Resident Call System

Sargent Rehabilitation Center \$75,208
WARWICK
 Renovations to the Main Campus

South County Health \$300,000
WAKEFIELD
 Purchase of Endoscopic Ultrasound

The John Clarke
 Retirement Center \$75,000
MIDDLETOWN
 Replacement of Distribution Piping System

The Providence Center..... \$45,433
PROVIDENCE
 Passenger Van for Client Transport

Thundermist Health Center \$167,000
WARWICK
 Dental Equipment at West Warwick Facility

2020 ANNUAL REPORT



Tockwotton on the Waterfront..... \$60,000

EAST PROVIDENCE

Memory Care Household Furniture

Visiting Nurse Home & Hospice..... \$20,000

PORTSMOUTH

Equipment to Expand Telehealth Capacity

WellOne..... \$300,000

PASCOAG

Renovation Costs of Newly Purchased Behavioral Health Program Building

Historic Preservation

26 Grants

\$1,655,043

American-French

Genealogical Society..... \$34,900

WOONSOCKET

Damaged Roof Replacement and Interior Damage Repair

Beavertail Lighthouse

Museum Association..... \$70,000

JAMESTOWN

Courtyard Project

Beneficent Congregational Church..... \$50,000

PROVIDENCE

Roof Repairs

Charitable Baptist Society..... \$50,000

PROVIDENCE

Exterior Painting

Chepachet Union Church..... \$30,000

CHEPACHET

Exterior Painting

Church of the Holy Name of Jesus..... \$24,200

PROVIDENCE

Church Chimney and Tower Repointing

Cocumscusoc Association -

Smith's Castle..... \$20,000

NORTH KINGSTOWN

New Roof, Exterior Painting and Repairs, Window Replacement

Coggeshall Farm Museum..... \$40,500.

BRISTOL

Pickup Truck and ATV

Fort Adams &

The Fort Adams Trust..... \$150,000

NEWPORT

South Wall Restoration

Friends of Pomham

Rocks Lighthouse..... \$25,000

RIVERSIDE

Purchase Boat Launch for Access

Gilbert Stuart Birthplace & Museum.....\$9,500

SAUNDERSTOWN

Generator

2020 ANNUAL REPORT



Historic New England \$22,000

BOSTON

Casey Farm Electronic & Security Infrastructure

Johnston Historical Society\$5,764

JOHNSTON

Outdoor Lighting

La Farge Restoration Fund \$97,500

NEWPORT

ADA Accessible Ramp and Entryway

Massasoit Historical Association..... \$36,000

WARREN

Window Replacement

Mount Hope Trust In Bristol..... \$49,200

BRISTOL

Fire Alarm Installation

Newport Historical Society \$61,500

NEWPORT

Painting and Repairs to Great Friends Meeting House
and Brick Market

Pettaquamscutt

Historical Society, Inc.....\$9,345

KINGSTON

Historic Jail Space Access & Usage Project

Preservation Society of

Newport County \$250,000

NEWPORT

Rosecliff Climate Control System

Slatersville Congregational Church \$16,660

SLATERSVILLE

Roof Replacement for Church Sanctuary

Southeast Lighthouse

Foundation..... \$194,500

BLOCK ISLAND

Towards HVAC and Electrical System Installation

Steamship Historical

Society of America \$155,000

WARWICK

Toward Purchase of Ship History Building

The Rhode Island

Historical Society..... \$150,000

PROVIDENCE

Landscape Revitalization and ADA Access for the John
Brown House Museum

The Western Rhode Island

Civic Historical Society..... \$10,656

COVENTRY

Pantry Ceiling Repair, 3rd Floor Repair and Painting of
the Paine House Museum

Trinity Church Newport \$42,818

NEWPORT

Window Sash and Sill Restoration

Washington Association, Inc. \$50,000

WARREN

Structural Roof Truss Restoration Project



Libraries

18 Grants

\$1,819,785

Ashaway Free Library.....\$9,983

ASHAWAY

Replace A/C Unit, Front Door and Copier; Electrical Upgrades for Community Room

Cross Mills Public Library\$7,775

CHARLESTOWN

Lighting & Acoustical Renovations

Davisville Free Library..... \$20,150

NORTH KINGSTOWN

Replace Parking Lot

East Smithfield Public Library..... \$141,991

SMITHFIELD

New Blinds for Windows, Replacement Windows

Glocester Manton Free Public Library.....\$9,300

CHEPACHET

Exteriors Renovation/Repairs - Chimney, Doors, Railings

Harmony Library Association..... \$32,280

HARMONY

Window Replacement

Jamestown Philomenian Library \$350,000

JAMESTOWN

Towards Comprehensive Interior Renovation

Jesse M. Smith Memorial Library \$55,400

HARRISVILLE

New Carpeting

Libraries of Foster\$4,420

FOSTER

Moveable Shelving

Memorial & Library Association..... \$325,000

WESTERLY

HVAC Upgrades

Ocean State Libraries..... \$11,022

WARWICK

Remote Power Switches for All Member Libraries to Enable Resetting of Routers

Pascoag Public Library.....\$1,340

PASCOAG

Purchases for Children's Room and Library

Pawtucket Public Library \$204,923

PAWTUCKET

Towards Buildout of the New Teen Space

Providence Public Library..... \$250,000

PROVIDENCE

Towards the "Think Again" Capital Campaign for Comprehensive Renovation

Redwood Library & Athenaeum \$48,616

NEWPORT

Sound System/Screen for Renovated Lecture Hall and Book Digitizing Machine

South Kingstown Public Library \$25,000

WAKEFIELD

Roof Replacement at Robert Beverly Hale Library

2020 ANNUAL REPORT



The Providence Athenaeum \$300,000
PROVIDENCE
 HVAC System

Warwick Public Library..... \$22,585
WARWICK
 Hearing Loops for 2 Meeting Rooms

Social Services

44 Grants

\$2,746,702

134 Collaborative..... \$64,049
PROVIDENCE
 Front Entrance Access Project/Phase III

Comprehensive Community
 Action Program \$114,426
CRANSTON
 Health Center Elevator Modernization

Adoption Rhode Island \$16,360
PROVIDENCE
 Technology and Safety Upgrades

Connecting for
 Children & Families..... \$90,035
WOONSOCKET
 Windows, Fencing, Security Cameras and Outdoor
 Lighting

AIDS Care Ocean State..... \$45,000
PROVIDENCE
 HVAC System

Crossroads Rhode Island \$139,700
PROVIDENCE
 Roof Replacement at Main Facility

Amos House..... \$71,200
PROVIDENCE
 Plumbing Upgrades to Main Facility

DaVinci Center for
 Community Progress \$5,090
PROVIDENCE
 Refrigerator and Freezer for Food Pantry

Cape Verdean American
 Community Development \$45,000
PAWTUCKET
 Elevator Installation for Full Building Access

Day One \$74,576
PROVIDENCE
 CAC Forensic Interview Room Management System
 Upgrade

Center for Southeast Asians..... \$169,000
PROVIDENCE
 Interior Renovation

Dorcas International Institute
 of Rhode Island, Inc..... \$75,000
PROVIDENCE
 Student Chromebooks

Child & Family..... \$30,000
MIDDLETOWN
 Passenger Vehicle for Residential Treatment Program

2020 ANNUAL REPORT



Dr. Martin Luther King Jr Community Center..... \$15,468 NEWPORT Stairwell Renovations	Hope Alzheimer's Center\$8,846 CRANSTON Flooring and Outdoor Furniture
Family Service of Rhode Island..... \$115,737 PROVIDENCE HVAC System at Mount Pleasant Academy	Jewish Alliance of Greater Rhode Island..... \$40,000 PROVIDENCE Biometric Verification System
Farm Fresh Rhode Island..... \$199,915 PAWTUCKET Exterior Security, Safety & Communications	Lucy's Hearth.....\$9,950 MIDDLETOWN Exterior Door Replacement, Barn Door Installation, and Storage Unit Installation
Friends of Little Compton Wellness Center..... \$31,575 LITTLE COMPTON Repair on the Chimney and South Side of the Building	McAuley Ministries..... \$30,052 PROVIDENCE Communications, IT and Security Upgrades
Gloria Gemma Breast Cancer Resource Foundation \$14,700 PAWTUCKET Computers for Program Development and Administrative Functions	Meals on Wheels of Rhode Island \$82,000 PROVIDENCE Technology and Infrastructure Upgrades
Hamilton House..... \$27,000 PROVIDENCE Roof Repairs	Nonviolence Institute \$28,682 PROVIDENCE Building Security System Upgrade
Higher Ground International \$48,999 PROVIDENCE Vehicle Purchase	Oasis International..... \$49,500 PROVIDENCE Vehicle Purchase to Support Youth Programs & Cultural Events
Holy Family Home for Mothers & Children \$30,000 PROVIDENCE Window Replacement	Open Doors \$10,000 PROVIDENCE Toward Costs for the Cooling Tower Replacement

2020 ANNUAL REPORT



<p>Operation Stand Down Rhode Island..... \$75,000 JOHNSTON OSDRI Pro-Bono Legal Services Center</p>	<p>St. Mary's Home for Children..... \$57,530 NORTH PROVIDENCE Parking Lot Repaving/Drainage Improvement</p>
<p>Progreso Latino \$102,106 CENTRAL FALLS Vehicle Purchase and Building Repairs</p>	<p>Tap-In Barrington Food Pantry\$6,548 BARRINGTON Refrigeration</p>
<p>ReFocus, Inc..... \$50,000 PROVIDENCE Greeley Street Elevator Replacement</p>	<p>The Salvation Army of Rhode Island \$93,000 PROVIDENCE Flooring Replacement and Asbestos Abatement at the Newport Corps</p>
<p>Refugee Dream Center \$29,000 PROVIDENCE New Office Renovations & Construction</p>	<p>Tides Family Services..... \$33,536 WEST WARWICK Fire Sprinkler Upgrade and Security System Installation</p>
<p>Rhode Island Community Food Bank..... \$190,000 PROVIDENCE Building Repairs, Truck and Reach Truck Purchase</p>	<p>We Share Hope \$25,972 RUMFORD Refrigerators and Freezers</p>
<p>Samaritans of Rhode Island..... \$85,388 PROVIDENCE Exterior Renovation/Restoration of Historic Baker-Hanley House</p>	<p>What Cheer Flower Farm \$15,000 PROVIDENCE Vehicle Purchase</p>
<p>Special Olympics Rhode Island \$57,308 SMITHFIELD Technology Improvements</p>	<p>YWCA Rhode Island..... \$197,000 WOONSOCKET Roof Replacement, Repairs, and Composting Toilets at Camp Hamilton</p>
<p>St. Edward Food and Wellness Center..... \$47,454 PROVIDENCE Renovations to Enlarge Public Spaces and Restroom</p>	



Welfare of Animals

3 Grants

\$95,100

Heart of Rhode Island
Animal Rescue League..... \$46,725
CRANSTON
Construct Dog Quarantine Room

Providence Animal
Rescue League \$15,424
PROVIDENCE
Purchase of Medical, Computer, and Facility Equipment

Potter League for Animals..... \$32,951
MIDDLETOWN
Purchase of Dental Equipment for Veterinary Suite

Youth Services

20 Grants

\$2,546,334

Big Brothers Big Sisters
of Rhode Island \$42,233
CRANSTON
Cargo Van and Building Security Upgrades

Boys & Girls Clubs
of Newport County..... \$195,000
NEWPORT
Equipment and Technology to Support Comprehensive
Upgrade of Network Infrastructure

Blackstone Valley
Boys & Girls Club \$68,798
BLACKSTONE
Emergency Back-Up Generating System

Boys & Girls Clubs
of Northern Rhode Island \$390,000
CUMBERLAND
Debt Reduction Incurred from the Purchase of a
New Building

Boys & Girls Club
of East Providence..... \$63,449
EAST PROVIDENCE
Roof Repair and Window Replacement

Boys & Girls Clubs of
Providence..... \$127,780
PROVIDENCE
Two Busses for Youth Transport

Boys & Girls Club of Pawtucket..... \$67,587
PAWTUCKET
HVAC Chiller Replacement

Boys & Girls Clubs
of Warwick..... \$114,424
WARWICK
New Roofs for Norwood and Oakland Beach Branches

2020 ANNUAL REPORT



Button Hole \$35,000

PROVIDENCE

Driving Range Roof Installation/Construction

Camp Aldersgate \$175,000

NORTH SCITUATE

Dam Repair

Camp JORI \$48,786

WAKEFIELD

Roadwork and a Chair Lift for the Swimming Pool

College Visions \$18,509

PROVIDENCE

Student Technology and Furnishings

Mother of Hope Camp \$7,740

CHEPACHET

Communication System

Narragansett Council

Boy Scouts of America \$153,412.

EAST PROVIDENCE

Latrine Replacement at Camp Yawgoog

Newport County YMCA \$162,000

MIDDLETOWN

New Air Handling System for Aquatics Center

Ocean Community YMCA \$237,741

WESTERLY

Upgrades to the Fuller and Buckley Pools at the
Westerly-Pawcatuck Branch

YMCA of Greater Providence \$232,700

PROVIDENCE

Completion of Dining Hall Renovations at Camp Fuller

YMCA of Pawtucket \$211,603

PAWTUCKET

Sewer System Upgrades at Camp Westwood

YMCA of Smithfield \$190,000

SMITHFIELD

Construction of New Front Entry Vestibule with an
Adjoining Outdoor Activity Area

Youth in Action, Inc. \$4,572

PROVIDENCE

Technology and Furnishings

Traditional Capital Grants

AREA OF FOCUS	SUM OF GRANT AMOUNT
HEALTHCARE	\$3,899,306
EDUCATION	\$2,802,104
SOCIAL SERVICES	\$2,746,702
YOUTH SERVICES	\$2,546,334
LIBRARIES	\$1,819,785
HISTORIC PRESERVATION	\$1,655,043
ARTS & CULTURE	\$1,268,877
CONSERVATION & PARKS	\$1,119,784
WELFARE OF ANIMALS	\$95,100
GRAND TOTAL	\$17,953,035

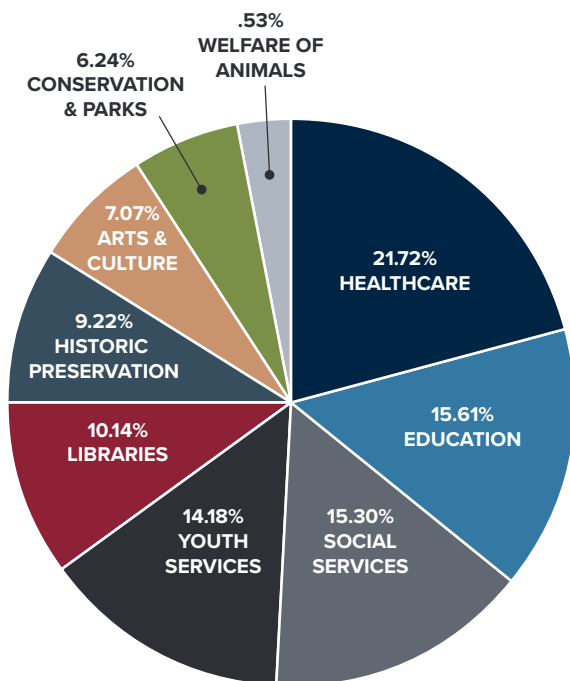

TRADITIONAL CAPITAL GRANTS SUMMARY	
REQUESTS FUNDED:	188
TOTAL REQUESTS:	281
FIRST TIME RECIPIENTS	25



2020 Distribution Committee

R. Kelly Sheridan, Esq.,
CHAIR

Edward B. Wetherill,
VICE CHAIR

Lisa P. Koelle,
SECRETARY

Judge Edward C. Clifton (ret.)

Dione D. Kenyon

Susan Follett Lusi

John Muggeridge

Linda Newton

Sandra G. Parrillo, CPCU

Jose R. Polanco, MD

Rev. Rebecca Spencer

2020 Champlin Foundation Staff

Nina Stack
EXECUTIVE DIRECTOR

Doreen Burgers
DIRECTOR OF FINANCE

Heather Fraser
GRANTS AND SYSTEMS MANAGER

Timothy N. Gorham, Esq.
DIRECTOR OF GRANT ADMINISTRATION

Donna Sessions
MANAGER OF OPERATIONS

Trustee

PNC Delaware Trust Company – Joshua Ott
PRINCIPAL REPRESENTATIVE

Investment Advisors – Hawthorn, PNC
Family Wealth

Back Cover Photo: Crossroads Rhode Island



THE CHAMPLIN FOUNDATION

2000 Chapel View Boulevard, Suite 350

Cranston, Rhode Island 02920

P: (401) 944-9200 | F: (401) 944-9299

www.champlinfoundation.org