

*The Champlin Foundation
2016 Annual Report*

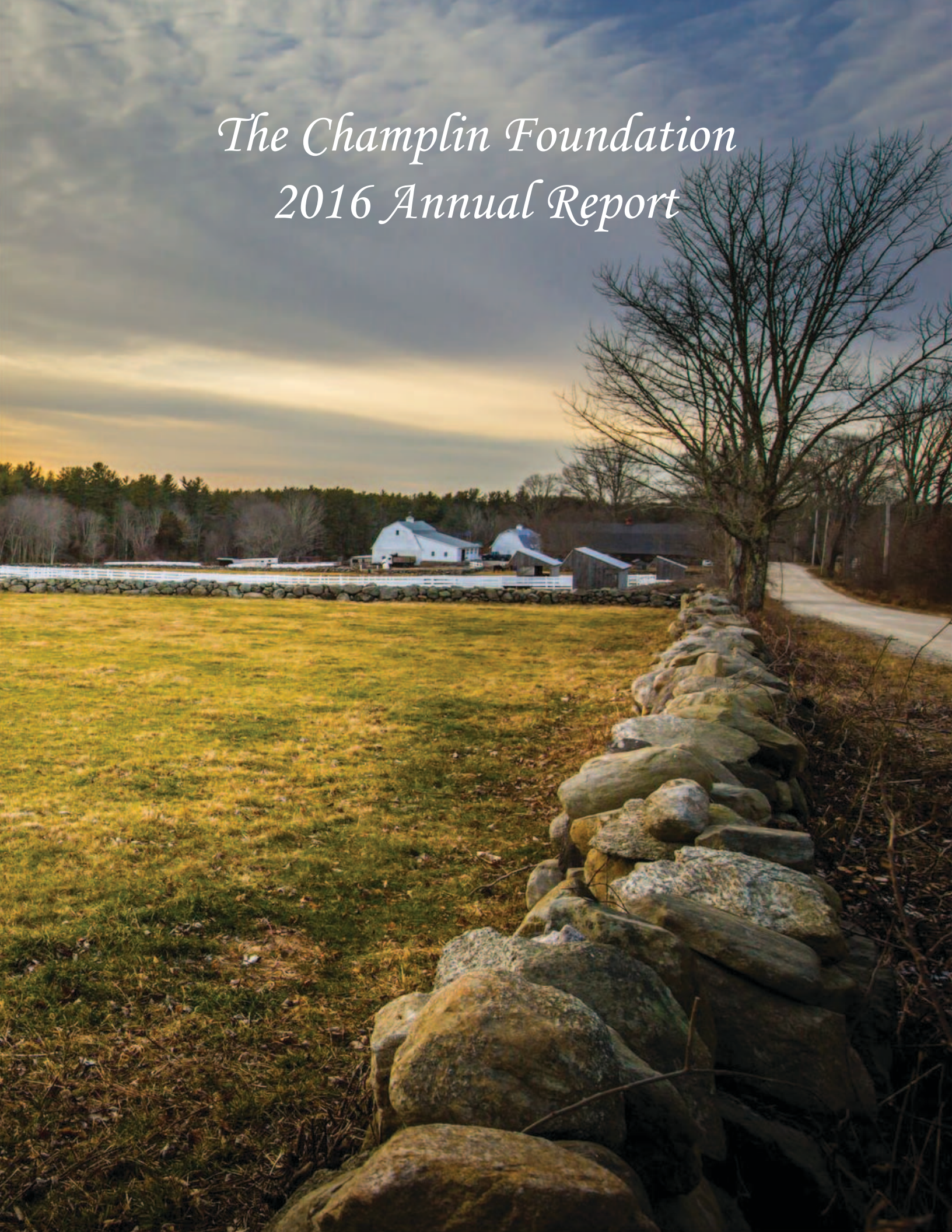



THE CHAMPLIN FOUNDATION

2000 Chapel View Boulevard • Suite 350 • Cranston, Rhode Island 02920
Telephone (401)944-9200 • Facsimile (401)944-9299

www.champlinfooundation.org



THE CHAMPLIN FOUNDATION

2016 At A Glance

In 2016, 390 applications were received and 341 were referred to the Distribution Committee for consideration with 173 approved for full or partial funding. The total distribution for 2016 was \$16,153,620. Categories on a percentage basis were mainly consistent with the prior year with Healthcare remaining the top category followed closely by Youth Services, Education, and Conservation & Parks.

Of particular note, as a result of a merger effective December 31, 2016, the three prior foundations known collectively as “The Champlin Foundations” have been consolidated into one and going forward shall be referred to as “The Champlin Foundation”. The result of this merger will allow the foundation to operate more efficiently and allow for some meaningful cost savings which we anticipate being able to pass along to the non-profit community in the form of increased support.



About the Cover

Broadwall Farm - Coventry

This 224-acre farm in Western Coventry represented one of the last large unprotected farms in the state with scenic views of rolling fields and an historic farmstead dating from the 1750's. The impressive network of very wide stone walls provide the farm's namesake.

In 2016, the Agricultural Development Rights were purchased by the State of Rhode Island with the help of a Champlin grant that preserves this beautiful landscape permanently.

Photos by Ayla Fox

Contents

2016 Grants	
Healthcare	2
Youth Services	3
Education	4
Conservation & Parks	5
Animal Welfare	5
Social Services	6 - 7
Historic Preservation	8 - 9
Libraries	10 -11
The Arts	12
Distribution Committee	13
Trustee & Money Management	13
About The Foundation	14-15
Guidelines	16
Application Process	
Interests of the Foundation	
Funding Cycle	17
Types of Support	
Final Notification	
Financial Data	18
Grant Allocation & Summary	19
The Champlin Family	Inside Back Cover

Editor
Timothy N. Gorham

Financial Data Accounting
Donna Maria Blanchette, CPA

Design/Layout
Donna M. Sessions

Printing
Meridian Printing

Investing in Rhode Island since 1932

Healthcare

Block Island Health Services Block Island, RI glidescope to aid in advanced airway procedures	12,000	Steere House Providence, RI continuing window replacement	101,110
Hattie Ide Chaffee Home East Providence, RI continuing resident bathroom upgrades	100,000	Thundermist Health Center Warwick, RI three dental operatories at the new dental clinic in Woonsocket	131,430
Kent Hospital Warwick, RI cardiac catheterization equipment in support of the new angioplasty program	709,565	Visiting Nurse Services of Newport & Bristol Counties Portsmouth, RI communication system upgrades	23,585
Miriam Hospital Providence, RI renovation and equipping of a new satellite facility in East Greenwich for the cardiac rehabilitation program	876,730	VNS HomeCare Narragansett, RI ten telemedicine units	18,930
Planned Parenthood of Southern New England Providence, RI towards renovations and equipment at the new facility	200,000	WellOne Pascoag, RI towards the cost of HVAC replacement at the Pascoag medical building	69,235
South County Hospital Wakefield, RI new hospital beds for the ICU	272,000	Wood River Health Services Hope Valley, RI towards the cost of renovating the medical wing of the health center	250,000
		Healthcare	
		12 Grants	\$2,764,585

Photos by A/Z Corporation



The commitment to community health continued in 2016 with four grants to area centers totaling \$462,665.

Above are photographs from the completed multi-phase project at the Wood River Health Center in Hope Valley which was funded largely in part through a series of grants over three years totaling \$629,745, allowing for its expansion and renovation.

Youth Services

Audubon Society of RI Smithfield, RI camperships	1,000	Boys & Girls Club of Woonsocket Woonsocket, RI 15 passenger van and camperships	39,500	University of Rhode Island Alton Jones Campus West Greenwich, RI camperships	7,500
Blackstone Valley Boys & Girls Club Blackstone, MA complete the pool area improvements and camperships	135,100	Camp Aldersgate North Scituate, RI camperships	5,000	Greater Providence YMCA Providence, RI camperships	103,500
Boys & Girls Club of Cumberland-Lincoln Cumberland, RI bathroom upgrades and locker room renovations and camperships	204,100	Camp JORI Wakefield, RI camperships	7,500	Newport County YMCA Middletown, RI renovation of the southwest wing of the building to better accommodate needs for classroom/program space & kitchen facility and camperships	119,945
Boys & Girls Club of East Providence East Providence, RI camperships	15,000	Camp Ker-Anna Cumberland, RI camperships	7,500	Ocean Community YMCA Westerly, RI new HVAC system to service the pool area at the Westerly branch and camperships	267,000
Boys Clubs & Girls Clubs of Newport County Newport, RI classroom renovations related to the Kids Club-house Program; new exterior stairs; repairs/renovation of outdoor basketball courts and adjoining courtyard area and camperships	209,250	Camp Ruggles Chepachet, RI camperships	30,000	YMCA of Pawtucket Pawtucket, RI kitchen renovation at the downtown branch and camperships	218,000
Boys & Girls Club of Pawtucket Pawtucket, RI towards the completion of the "Building Better Futures" capital campaign and camperships	245,000	Canonicus Camp & Conference Center Exeter, RI camperships	5,000	YMCA of Smithfield Smithfield, RI outdoor pavilion	109,500
Boys & Girls Clubs of Providence Providence, RI two fifteen passenger busses and HVAC upgrades at Fox Point	161,715	Girl Scouts of Southeastern New England Warwick, RI three-yurt complex at Camp Cookie in Gloucester and camperships	177,750	YMCA of Woonsocket Woonsocket, RI camperships	10,000
Boys & Girls Clubs of Warwick Warwick, RI enhanced security systems, bus, interior painting and camperships	101,125	Mother of Hope Camp Chepachet, RI towards the cost of constructing an amphitheater and camperships	21,540	YWCA Rhode Island Woonsocket, RI retrofit the gym at the former Nickerson House in Olneyville into multi-purpose space and camperships	94,000
		Narragansett Council, Boy Scouts of America East Providence, RI roofing and building upgrades; tents, carts & mattresses; John Deere Gator utility vehicles (2) all related to Camp Yawgoog and camperships	225,000	Youth Services	\$2,528,025
		Salvation Army of RI Pawtucket, RI camperships	7,500	26 Organizations Received 39 Grants	



Photos courtesy of Boys & Girls Club Woonsocket

Funded through a 2015 grant, the Boys & Girls Club of Woonsocket introduced a new playground and basketball court to its members in 2016.

Education

Birchwood Middle School North Providence, RI mobile inflatable planetarium dome for use in teaching science concepts related to earth and space to be shared with Ricci Middle School	61,755	New England Institute of Technology East Greenwich, RI portable educational robot for training in the Mechanical Engineering Technology program and a simulation manikin for the Nursing program	89,855
Brown University Providence, RI undergraduate scholarships; medical school scholars; and the George S. Champlin Memorial Stamp Collection	525,000	The Prout School Wakefield, RI equipment to implement an engineering program	43,975
Bryant University Smithfield, RI audio/visual equipment and projection screens for the new Academic Innovation Center	138,750	Rhode Island Bar Foundation Cranston, RI in support of the Thomas F. Black, Jr. Memorial Scholarship Fund	25,000
College Visions Providence, RI laptops and workroom storage units	6,730	Science & Math Investigative Learning Experiences Kingston, RI iPads and cases for use in the SMILE Program by participating public schools	52,750
Community College of RI Foundation Lincoln, RI establish an Interactive Learning Center at the Flanagan campus	300,000	Sophia Academy Providence, RI laptops, chrome books, and printers to improve information systems	36,935
Community Musicworks Providence, RI orchestra equipment, media lab equipment, and instrument storage	9,810	University of Rhode Island Kingston, RI technology to establish a Language Environment Analysis Lab (Dept of Communication Disorders); an Interfacial Tensiometer & a Drop Shape Analyzer for undergraduate laboratories (Dept of Chemical Engineering); advanced technology to provide for real-time cell imaging & analysis (Dept of Chemical Engineering/Dept of Biomedical & Pharmaceutical Sciences); digital video & virtual reality equipment (Harrington School of Communication & Media); and equipment to promote hands-on learning for students in the health disciplines (Dept of Nutrition & Food Sciences)	602,580
Community Preparatory School Providence, RI towards the cost of an elevator in the new addition	100,000	West Broadway Middle School Providence, RI equip a digital language lab to promote English learning and proficiency	100,000
Even Field East Greenwich, RI professional audio and video equipment to produce programs related to promoting good sportsmanship	32,690	Winman Junior High School Warwick, RI tools and technology necessary to establish a STEAM Lab (science, technology, engineering, art & mathematics)	91,045
Feinstein Middle School of Coventry Coventry, RI technology to create a video production classroom	82,095	Year Up Providence, RI laptops, student lockers and training desks for IT Lab to accommodate additional students	11,075
International Yacht Restoration School Newport, RI equipment and technology related to the Composites Technology & Digital Manufacturing programs	50,000	Education	21 Grants
Lincoln Middle School Lincoln, RI equip a closed circuit television system and web based public address system to be staffed and operated by students	99,995		\$ 2,510,040
Lincoln School Providence, RI lab furniture related to the new "STEAM Hub for Girls" project	50,000		

Funded in 2015, Computer Numerical Control (CNC) Machines were brought on line in 2016 to advance the manufacturing curriculum at Chariho Career & Technical Center



Photos by Jeff Domingoes

Conservation & Parks

Audubon Society of Rhode Island Smithfield, RI construct an outdoor shelter at the Environmental Education Center in Bristol	60,000	Rhode Island Zoological Society Providence, RI construction of a transfer station, commissary and guard shacks in conjunction with the Rainforest Building Project	750,000
Blackstone River Valley National Heritage Corridor Woonsocket, RI towards construction of a replica barn at the Kelly House in the Blackstone River State Park	200,000	Southside Community Land Trust Providence, RI towards improvements to the farmhouse at Urban Edge Farm in Cranston	7,000
Frosty Drew Memorial Fund Charlestown, RI telescopes to enhance educational programs at the observatory	12,555		
Nature Conservancy Providence, RI stewardship support of preserves; reef construction using recycled shells; work truck; and towards protecting the Adams Farm in Exeter	680,000		
Rhode Island Community Foundation Providence, RI restoration projects at Roger Williams Park: Casino, Boathouse and Temple to Music	778,000		
		Conservation & Parks	7 Grants
			\$2,487,555
<hr/>			
<h2><i>Animal Welfare</i></h2>			
		RI Society for the Prevention of Cruelty to Animals Riverside, RI replace computer hardware and software systems and replace cat enclosures	66,535
		Animal Welfare	1 Grant
			\$66,535
<hr/>			

Photo courtesy of The Rhode Island Community Foundation



The collaboration of Champlin, The Rhode Island Community Foundation, and the Providence Parks Department continued in 2016 to make comprehensive capital improvements to Roger Williams Park. Here, two young visitors enjoy the Roger Williams Park Botanical Center.

Social Services



Hope Alzheimer's Center located in Cranston provides important day services, such as Pet Therapy, to those afflicted with the disease.

Since 2010, through a series of grants, Champlin has provided funding for interior upgrades and furnishings.



Photos by Gina Harwood

Photo courtesy of St. Mary's Home for Children



Support of St. Mary's Home for Children has remained steadfast over time. Here major roof repairs funded through a prior grant are underway on the main building.

Social Services

Adoption Rhode Island	7,000	Lucy's Hearth	75,000
Providence, RI		Middletown, RI	
server and computer upgrades to improve data systems and protection of sensitive information		towards a commercial kitchen at the new transitional housing facility	
American Red Cross	113,000	McAuley House	11,400
Providence, RI		Providence, RI	
Emergency Response Vehicle		fencing, replacement of front porch & banisters, and installation of a commercial toilet at the meal site	
Community Care Alliance	25,000	Ronald McDonald House	250,000
Woonsocket, RI		Providence, RI	
refrigerator unit		complete the "Always Room at the House" capital campaign	
Crossroads Rhode Island	50,000	Meals on Wheels of RI	41,040
Providence, RI		Providence, RI	
security system upgrades at main facility and a vehicle to support the Street Outreach Program		two delivery vehicles	
Dorcas International Institute of RI	89,300	Phoenix Houses of New England	76,720
Providence, RI		Providence, RI	
bathroom upgrades		repurpose the gymnasium into a computer-technology center; bathroom & kitchen renovations; and an emergency generator - all of the foregoing at the Exeter campus	
East Bay Community Action Program	392,000	Rhode Island Community Food Bank	156,000
East Providence, RI		Providence, RI	
create additional space for program related services		refrigerated truck and forklift	
Family Service of Rhode Island	45,020	Rhode Island Legal Services	100,000
Providence, RI		Providence, RI	
furnishings for outpatient services and a van		new carpeting, interior painting and kitchen improvements	
Hamilton House	19,375	St. Edwards Food & Wellness Center	47,150
Providence, RI		Providence, RI	
roof repairs and improvements to grounds		window replacement	
Hope Alzheimer's Center	3,255	St. Mary's Home for Children	58,380
Cranston, RI		North Providence, RI	
replace the reception desk		restore the porch on Hills House	
Jewish Family Service	25,000	The Salvation Army	3,760
Providence, RI		Newport, RI	
life line equipment		freezer	
Jonnycake Center of Westerly	82,285	Sojourner House	37,350
Westerly, RI		Providence, RI	
walk-in refrigerator/freezer and associated demolition & electrical work, food pantry storage and food pantry upgrades		roof replacement, exterior painting, and door replacement	
Little Compton Community Center	7,900	Tides Family Services	148,375
Little Compton, RI		West Warwick, RI	
kitchen renovations for meal preparations related to a number of community programs		basement renovation into program/classroom space at the South Providence facility	
The Little Flower Home	12,000	Social Services	26 Grants
Providence, RI			\$1,902,615
replace the roof on a maternity home for homeless women			
Little Sisters of the Poor	26,305		
Pawtucket, RI			
underground oil tank removal and dining room chair replacement			

Historic Preservation

Bristol Historical & Preservation Society Bristol, RI window restoration	32,050	St. Peter's-by-the-Sea Narragansett, RI stained glass window restoration	50,000
Congdon Street Baptist Church Providence, RI towards the cost of restoring the west façade	50,000	St. Thomas Church Greenville, RI stained glass window restoration	46,000
East Providence Historical Society East Providence, RI basement structural repairs & new ceiling in kitchen at the Hunt House Museum	42,650	Slater Mill Association Pawtucket, RI towards exterior restoration of the Sylvanus Brown House at the Slater Mill Historic Site	90,000
First Baptist Church of Block Island Block Island, RI towards window replacement and exterior repairs	30,000	Gilbert Stuart Memorial Saunderstown, RI security and lighting upgrades	27,000
First United Methodist Church of Warren/Bristol Warren, RI towards exterior renovations	38,890	Varnum Continentals East Greenwich, RI continuation of the window restoration project, exterior painting, ceiling replacement & repair and chimney repair at Varnum House Museum	69,585
Friends of the Historic Narragansett Towers Narragansett, RI towards the completion of exterior renovations to the Towers of Narragansett	125,000	Historic Preservation	19 Grants
General Nathanael Greene Homestead Coventry, RI tractor with attachments and stockade fencing	25,000		\$1,151,600
Historic Warren Armory Warren, RI complete necessary funding for restoration of the turret crenellations	27,115		
Line Baptist Church Foster, RI towards window replacement, doors, and painting the exterior	35,000		
Mount Hope Trust in Bristol Bristol, RI fire system upgrades and storm windows for the Governor Bradford House, north pasture house, pool house, and barn	68,315		
City of Pawtucket Pawtucket, RI historic figure restoration at the Looff Carousel in Slater Park	33,000		
Plimoth Plantation Plymouth, MA continuing restoration of the Mayflower II	50,000		
Preservation Society of Newport County Newport, RI towards the cost of geo-thermal HVAC system at The Breakers	250,000		
Rhode Island Historical Society Providence, RI repairs/replacement to windows at the Aldrich House	61,995		

Historic Preservation

Photos courtesy of Historic Warren Armory



A truly transformative project, as evidenced by the above before and after photographs, that Champlin participated in this year was the restoration of the turret crenellations at the Warren Armory.

Photo by John Woodmansee



A grant of \$125,000 to the Friends of the Narragansett Towers will help complete the final phase of the exterior renovations to this iconic landmark.

Photo by Tom O'Donnell



While Robert H. Champlin, benefactor of the West Warwick Public Library was of no relation, a series of recent grants (totaling \$614,920) have provided new windows and a new HVAC system, leaving this library in good shape for years to come.

Photo by Elizabeth Gotauco



Photo by Celeste Dyer



Through a 2015 grant, the Cumberland Public Library completed the expansion of its teen area. The library holds a Volunteer Saturday program once per month where teens can work on volunteer projects and earn credit for school.

A 2016 grant was awarded for restroom renovations. Above right photo shows the completed children's restroom featuring murals painted by Kristen Dyer.

Barrington Public Library Barrington, RI towards the second floor renovation project	200,000	Newport Public Library Newport, RI renovate the teen area	66,000
John Carter Brown Library Providence, RI additional shelving, fire proof safe for rare books, and infrastructure adjustments related to both	42,865	North Kingstown Free Library North Kingstown, RI replace a heater in the loading dock area	16,165
Clark Memorial Library Carolina, RI parking lot light replacement; folding chairs; window & door replacement; interior painting & ceiling repair	14,970	Ocean State Libraries Warwick, RI barcode scanners to be distributed across the consortium	42,000
Coventry Public Library Coventry, RI new carpeting throughout the library	55,230	Ladies Pascoag Library Association Pascoag, RI chair lift	4,400
Cross Mills Public Library Charlestown, RI wall replacement in the front reading room and office area	7,900	Pawtucket Public Library Pawtucket, RI digital microfilm reader/printer	8,990
Cumberland Public Library Cumberland, RI restroom renovations	54,800	Portsmouth Free Public Library Association Portsmouth, RI elevator upgrades and exterior painting	13,170
Davisville Free Library Association North Kingstown, RI children's room renovations, collection development, upgrade of wireless router, and a laptop for director's use	13,695	Redwood Library & Athenaeum Newport, RI towards the Gateway Technology Project to make rare collections and programs to audiences on demand streaming live or online	47,000
East Providence, Public Library East Providence, RI equip the creative learning center at the Fuller Branch Library	10,560	Supreme Court of Rhode Island Providence, RI support cost to convert systems to enhance digital access to library collections	51,000
East Smithfield Public Library Smithfield, RI new parking lot	27,230	Jesse M. Smith Memorial Library Harrisville, RI new carpeting for the community room and network upgrades	12,360
Glocester Manton Free Public Library Chepachet, RI HVAC upgrades	39,295	South Kingstown Public Library Peace Dale, RI carpeting at the Kingston Library	18,275
Greenville Public Library Greenville, RI microfilm digitization project and white board	12,000	Warwick Public Library Warwick, RI self-check and security related upgrades	25,650
George Hail Free Library Warren, RI exterior window frame painting	11,130	West Warwick Public Library West Warwick, RI complete the HVAC upgrade project	217,820
William Hall Free Library Cranston, RI HVAC upgrades and an energy management system	83,000	Woonsocket Public Library Woonsocket, RI roof repair, parking lot improvements, and restroom upgrades	26,165
Langworthy Public Library Hope Valley, RI new roof and interior/exterior painting	15,025	Library	28 Grants
Loutit Library West Greenwich, RI book drop box	9,200		\$1,145,895

The Arts

Contemporary Theater Company Wakefield, RI flooring and carpeting	9,000	Rhode Island Brassworks Peacedale, RI instruments and uniforms related to performances portraying a mid-19th century band	15,000
Everett Company Providence, RI towards the multi-use classroom addition to the building	50,000	Rhode Island PBS Foundation Providence, RI equipment to enhance digital storage of programming	95,255
Gaspee Days Committee Warwick, RI all-weather stage, storage trailer, and wheel lock	13,260	Rhode Island School of Design Providence, RI towards the cost of life safety compliance renovations of the Radeke Building as part of the Art Museum	150,000
Greenwich Odeum East Greenwich, RI fire sprinklers and elevator	251,500	Rhode Island Watercolor Society Pawtucket, RI air conditioning unit	40,795
Herreshoff Marine Museum Bristol, RI resurfacing parking lot and landscaping as part of the waterfront improvement project	56,575	South County Art Association Kingston, RI upgrade electrical and security systems	10,600
Jamestown Arts Center Jamestown, RI multi-media presentation system	18,500	South County Museum Narragansett, RI repainting & repairs to the Visitors Center	9,200
New Urban Arts Providence, RI towards the cost of converting the basement into additional program space	120,535	Steel Yard Providence, RI towards the window restoration project	100,000
Ocean Community United Theatre Westerly, RI towards the cost of a new arts education center as part of the comprehensive renovation of the United Theatre into a multi-use arts complex	225,000	Tomaquag Indian Memorial Museum Exeter, RI exhibit display cases	9,415
Pawtuxet Rangers Warwick, RI new uniform coats, hats and accoutrements	15,000	Waterfire Providence Providence, RI towards the "Inspire, Imagine, Ignite - The Campaign for Waterfire" for the development of the Waterfire Arts Center	250,000
Providence Children's Museum Providence, RI towards the renovation of the Coming to Rhode Island exhibit	118,640	Cultural/Artistic	20 Grants
Renaissance City Theatre Westerly, RI roof repairs and boiler upgrades at the Granite Theatre	22,030		\$1,580,305

The United Theatre in downtown Westerly, built in 1926 and closed since 1986, is in the process of reopening as a multi-use arts complex.

Specifically within the larger project, a grant of \$225,000 provided the final piece of the financing needed for the Education Center which includes a partnership with the Rhode Island Philharmonic Music School.



Artist rendering courtesy of The United Theatre

Distribution Committee

Members

Jonathan K. Farnum
John Gorham
Timothy N. Gorham, Esq.
Dione D. Kenyon
Lisa P. Koelle

Keith H. Lang
Jose R. Polanco, MD
R. Kelly Sheridan, Esq.
Rev Rebecca L. Spencer
Edward B. Wetherill

Trustee

PNC Delaware Trust Company

Investment Advisors

Hawthorn, PNC Family Wealth

Photo by: Jeanne Cooper



One of the highlights of 2016 was the dedication of *King Preserve* in Saunderstown on June 4, 2016 in memory of the late David A. King, Champlin's long time former Executive Director and Committee Member. Pictured above is Dave's daughter Wendy Skinner, her husband Don Skinner with Julia, and Terry Sullivan, State Director of The Nature Conservancy.

About the Foundation

Beginning with the establishment of S. B. Champlin Company by Stanton Browning Champlin in 1872, The Champlin Family was at the forefront of business and industry in Rhode Island for three generations.

Under the guidance of Stanton's son, George Byron Champlin, and then his grandson, George Stanton Champlin, an industrial empire was created stretching from Canada to Georgia, manufacturing aluminum, copper and brass tubing, jewelry, wire, valves, hand trucks, pipe fittings and hand pumps.

When George S. Champlin died in 1980 at the age of 98, he was one of the wealthiest individuals in the state.

The Champlin siblings grew up in Rhode Island, and George S. Champlin and Florence Champlin Hamilton lived their entire lives here. They were both active in philanthropy and made substantial personal contributions during their lifetime, often anonymously.

As their wealth increased, so did the family's interest in philanthropy. Together with his sisters, Florence Champlin Hamilton and Hope Champlin Neaves, George S. Champlin established The Champlin Foundation Trust in Delaware in 1932. They also created The Second Champlin Foundation in 1947. The Third Champlin Foundation was established by George S. Champlin in 1975.

Both Mrs. Hamilton and Mr. Champlin left the bulk of their estates to the Foundation.

None of the three siblings were survived by children or other heirs.



George S. Champlin with his father George B. Champlin
[photo taken approximately 1931]

As a result of a merger effective December 31, 2016, the three prior foundations known collectively as "The Champlin Foundations" have been consolidated into one and going forward shall be referred to as The Champlin Foundation.

The Champlin Family



George Stanton Champlin
1882 ~ 1980

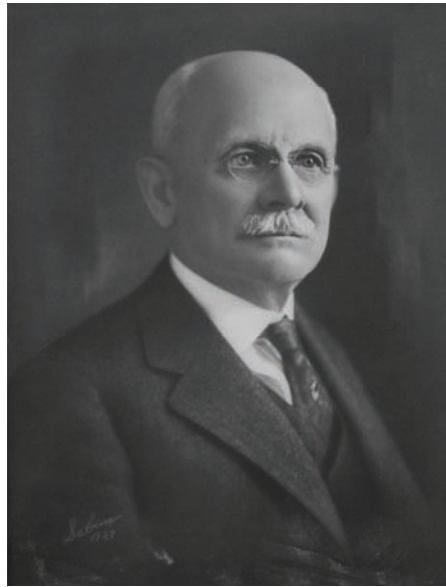

George Byron Champlin
1851 ~ 1946

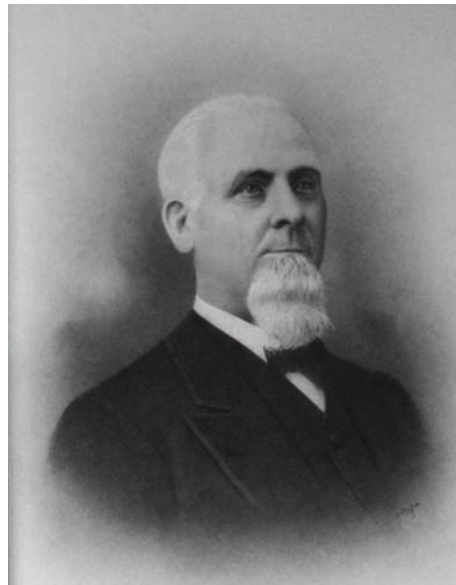

Stanton Browning Champlin
1826 ~ 1895

Guidelines

Application Process

Applications should be as brief as possible, preferably one page. There are no forms to be requested from this office.

The application should address the following:

- ❖ Need(s) of the organization
- ❖ Amount requested
- ❖ Other sources of potential funding
- ❖ Costs associated with item(s) requested
- ❖ Status of any fundraising efforts
- ❖ Project timeline

A one page budget should be attached and costs quoted should be as accurate as possible.

Applicants must also forward a copy of the organization's letter from the Internal Revenue Service granting tax exempt status under Section 501(c)(3) of the Internal Revenue Code and further confirming the organization is not a private foundation within the meaning of Section 509(a) of the Code.

Grants are not awarded on a multi-year basis but applicants may qualify annually.

Applications will not be accepted via facsimile or e-mail.

Application Period
March 1st - April 30th

Interests of the Foundation

- ❖ Animal Welfare
- ❖ Arts & Sciences
- ❖ Colleges & Universities
- ❖ Cultural Organizations
- ❖ Historic Preservation
- ❖ Hospitals & Healthcare Agencies
- ❖ Libraries
- ❖ Open Space, Parks & Recreation
- ❖ Protection of the Environment
- ❖ Public & Independent Schools
- ❖ Social Services
- ❖ Youth Organizations

Funding Cycle

Applications are accepted between March 1 and April 30. Grant requests are researched and evaluated throughout the cycle in preparation for the Annual Meeting held in mid-November.

Site visits are often part of this process and should not be construed as either a positive or negative regarding the status of an application but simply a part of our information gathering.

Types of Support

Grants are awarded to tax-exempt organizations, substantially all in Rhode Island, for the purchase of equipment and for construction, renovation or purchase of real estate. Out of state applicants to be considered must demonstrate a strong nexus to Rhode Island and it's people. Grants are also awarded on a *very limited basis* for reduction of indebtedness *exclusively* related to building acquisition or building improvement.

No grants are awarded for program or operating expenses with the following well established exceptions:

Since 1982, a scholarship program has been funded at Brown University. This program supports graduates of Rhode Island public high schools admitted to Brown. Also, since 1991 a more limited scholarship program has been funded for Rhode Islanders at Brown Medical School regardless of high school or college affiliation.

Since 1991, funds have been awarded to select organizations to provide financial assistance for children who might otherwise not be able to afford summer camp.

Since 2001, annual support for the Thomas F. Black, Jr. Memorial Scholarship Fund has been provided through grants to the Rhode Island Bar Foundation for law school scholarships made available to Rhode Island residents.

Since 2002, grants have been made to The Nature Conservancy towards stewardship costs associated with nature preserves acquired largely through prior Champlin grants.

Final Notification

Unsuccessful applicants will be notified in writing anytime from one week to eight months from receipt of their application.

Successful applicants are notified shortly after the Annual Meeting in November.

Funds are distributed in mid-December.

Send Applications To:
The Champlin Foundation
2000 Chapel View Blvd, Suite 350
Cranston, RI 02920
Attn: Keith H. Lang, Executive Director

THE CHAMPLIN FOUNDATION
SELECTED FINANCIAL INFORMATION
Years ended December 31, 2016 and 2015
[2016 Unaudited]

CONSOLIDATED STATEMENTS OF FINANCIAL POSITION	2016	2015
ASSETS		
Cash	\$ 8,538,166	\$ 77,676,959
Investments, at fair value	360,811,850	295,487,064
Other assets	156,835	347,919
TOTAL ASSETS	\$ 369,506,851	\$ 373,511,942
LIABILITIES AND NET ASSETS		
Accrued expenses	\$ 21,751	\$ 91,992
TOTAL LIABILITIES	\$ 21,751	\$ 91,992
NET ASSETS	369,485,100	373,419,950
TOTAL LIABILITIES AND NET ASSETS	\$ 369,506,851	\$ 373,511,942

CONSOLIDATED STATEMENTS OF ACTIVITIES	2016	2015
REVENUE AND GAINS (LOSSES)		
Investment income	\$ 7,092,915	\$ 7,380,846
Other (losses)	(247,982)	(233,953)
Realized gains (losses) on investments	(4,656,302)	17,798,613
Unrealized gains (losses) on investments	13,376,814	(34,481,763)
TOTAL REVENUE AND GAINS (LOSSES)	\$ 15,565,445	\$ (9,536,257)
EXPENSES		
Net grants	\$ 16,085,280	\$ 18,540,749
Executive committee expenses	1,349,245	1,319,880
Distribution committee expenses	47,001	47,000
Investments commissions and fees	1,803,682	2,078,603
Other expense	112,949	68,448
Federal excise tax	102,140	496,010
TOTAL EXPENSES	\$ 19,500,296	\$ 22,550,690
(DECREASE) IN NET ASSETS	\$ (3,934,851)	\$ (32,086,947)
NET ASSETS, BEGINNING OF YEAR	\$ 373,419,951	\$ 405,506,897
NET ASSETS, END OF YEAR	\$ 369,485,100	\$ 373,419,950

THE CHAMPLIN FOUNDATION
GRANT ALLOCATION
Year ended December 31, 2016

CATEGORY	GRANTS	2016
Healthcare	\$ 2,764,585	17%
Youth Services	2,528,025	16%
Education	2,510,040	16%
Conservation & Parks	2,487,555	15%
Social Services	1,902,615	12%
The Arts	1,580,305	10%
Historic Preservation	1,151,600	7%
Libraries	1,145,895	7%
Animal Welfare	66,535	0%
TOTAL	\$ 16,137,155	100%

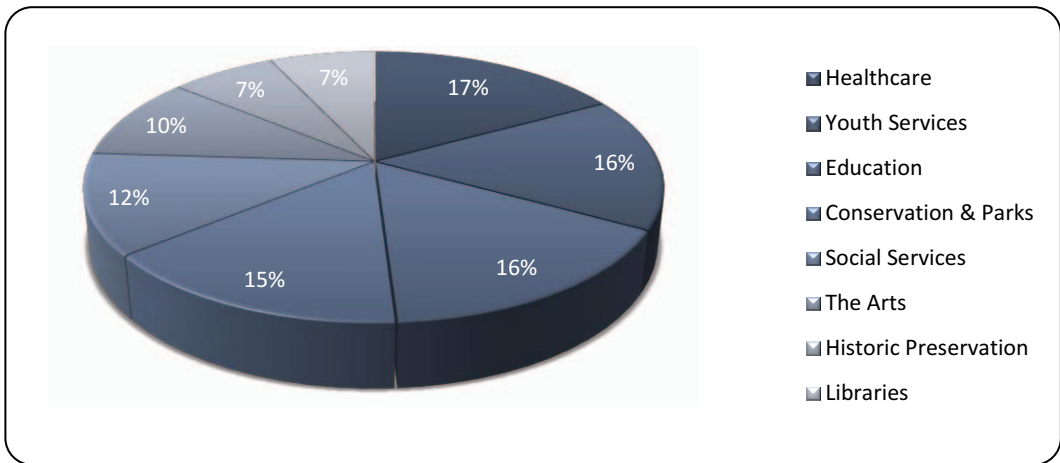

GRANTS SUMMARY

	# GRANTS	AMOUNT
Requests Funded	173	\$ 16,137,155
Requests Not Funded	217	21,872,540
Total Grant Requests	390	\$ 38,009,695
First Time Recipients	10	\$ 878,180
Rhode Island	171	\$ 15,952,055
Out of State	2	185,100
Total Geographic Distribution	173	\$ 16,137,155

By letter dated September 12, 1964, George S. Champlin, Florence Champlin Hamilton and Hope Champlin Neaves outlined for the Distribution Committees their collective philosophy on charitable giving.

With the passing of the last Champlin sibling in 1987, the sentiments expressed in the following excerpts from this letter continue to be referenced by the Committee in its work, helping to keep alive the spirit of philanthropy practiced by this remarkable Rhode Island family.

September 12, 1964

"To the Members of the Distribution Committees of the Champlin Foundations

A desire has been expressed for suggestions from the Grantors outlining their wishes in regard to the Foundations so that in future years these will be a guide in helping the Distribution Committees of the Foundations to carry out the wishes of the Grantors...

...One of the main objects of giving should be to help people help themselves...

...The future of our State and Country will depend on the young people who will eventually be running the Country, as well as its industries and making the discoveries and inventions of the future. Whatever can be done to help them develop physically and mentally in the right direction will make this a better place in which to live.

The elderly and sick should also have consideration as there are times when these people through no fault of their own are unable to take care of themselves...

...It is believed that..., in general, the Foundations should provide capital funds for needed development rather than to provide funds for general operating expenses...

...It is the sincere wish of the Grantors that these Foundations may continue to offer help to the helpless and hope to the hopeless in the future as we believe that they have done in the past and we feel confident that under the direction of men and women of good will, this will continue to be done."



The Last Generation of the Family

George S. Champlin (top)

Hope Champlin Neaves (center)

Florence Champlin Hamilton (left)

With Their Mother

Carrie Pabodie Champlin (right)

Photo taken approximately 1897